

ELEVATION

OFFICE COPY

A/001820/440/2004

Planning Permit No. **APPROVED**
 SUBJECT TO THE CONDITIONS IN THIS OFFICE LETTER.
 No. A/24215/2004 07-09-2004

O/C **K. Velayudam**
 FOR MEMBER SECRETARY
 CHENNAI METROPOLITAN
 DEVELOPMENT AUTHORITY
 CHENNAI - 600 008

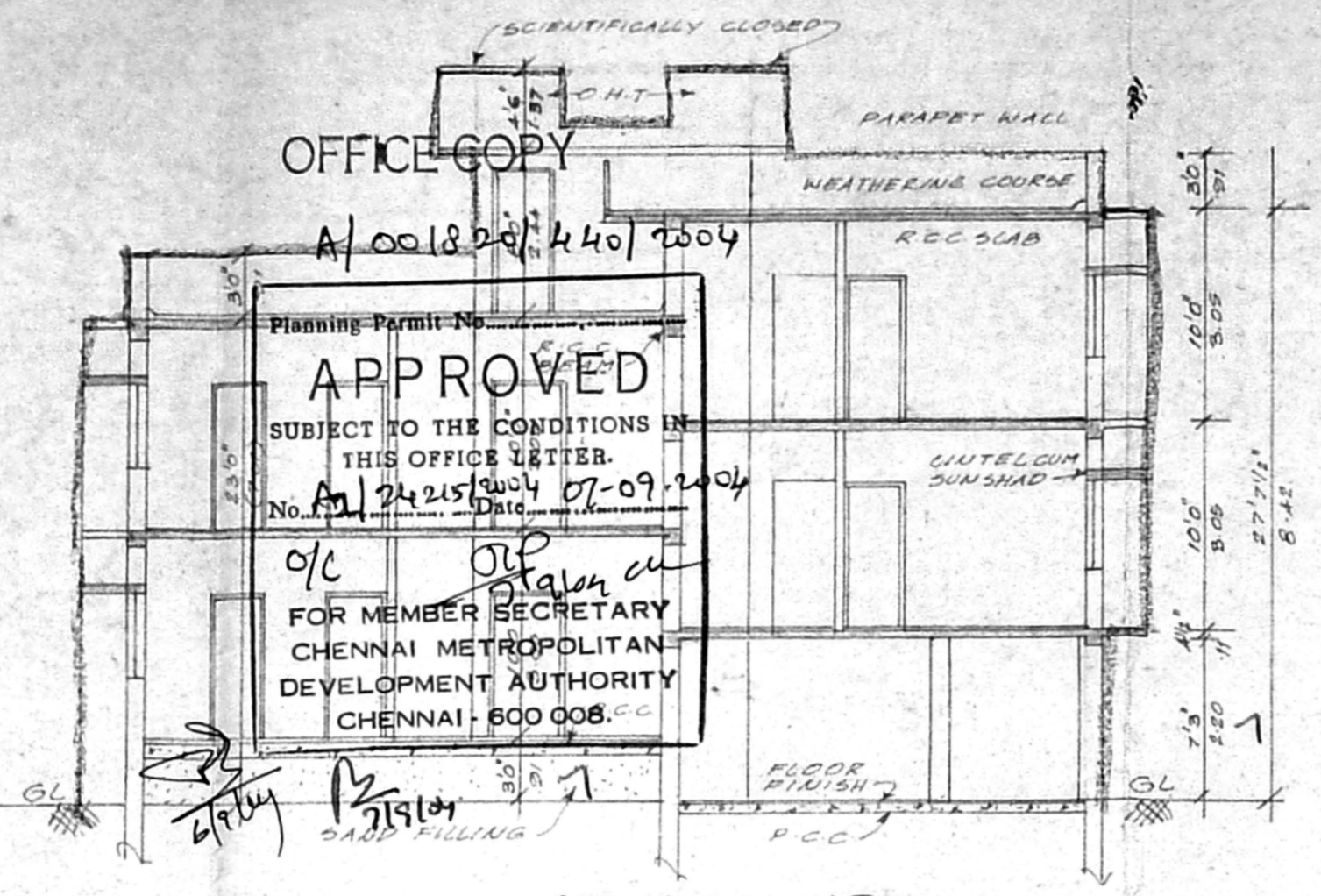

SECTION - AB

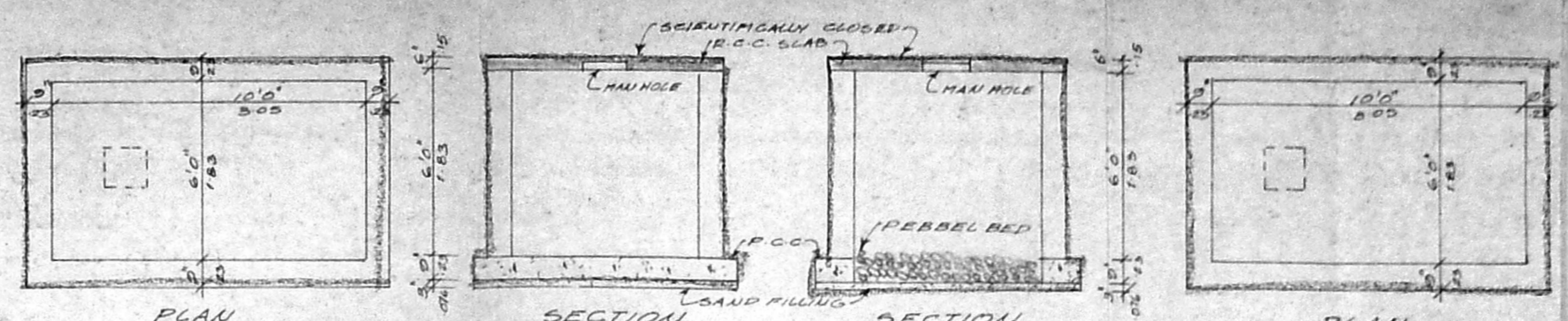

PLAN
 DETAIL OF COLLECTION SUMP FOR STORING THE RECYCLED SULLAGE WATER FOR REUSE OF FLUSHING TOILETS. (SCALE: 1/20)

SECTION
 DETAIL OF COLLECTION SUMP FOR RAIN WATER HARVESTING OF ROOF TOP RAIN WATER. (SCALE: 1/20)

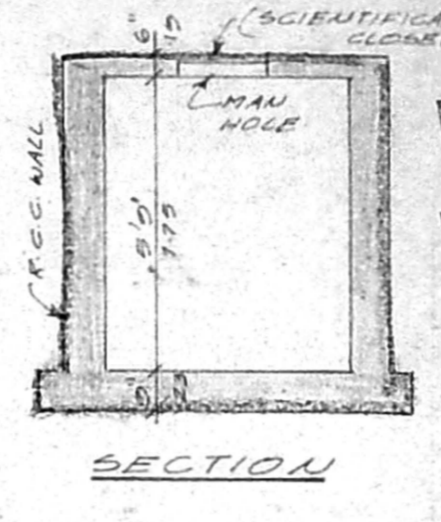
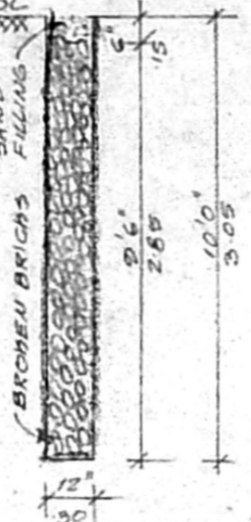

SECTION

GATE DETAIL & COMPOUND WALL ELEVATION (SCALE: 1/20)

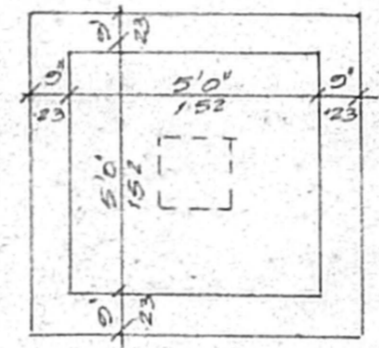

PLAN
 SUMP DETAIL (SCALE: 1/20)

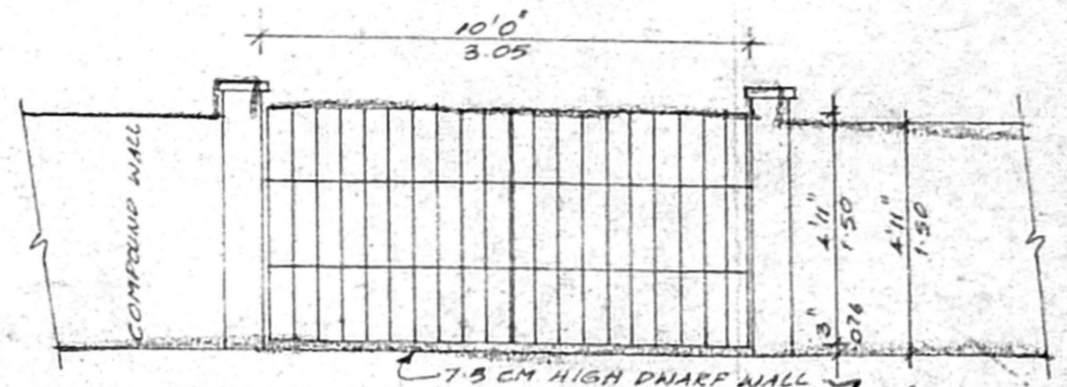

GATE DETAIL & COMPOUND WALL ELEVATION (SCALE: 1/20)

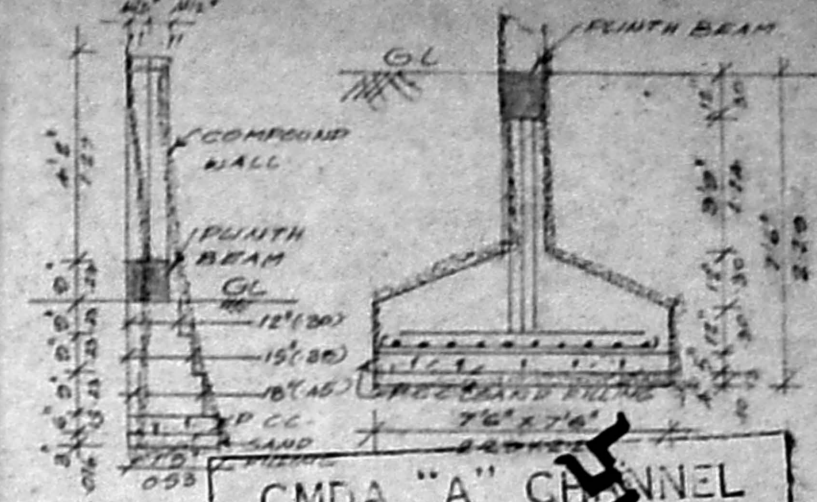

CMDA "A" CHANNEL
 WALL DETAIL (SCALE: 1/20)

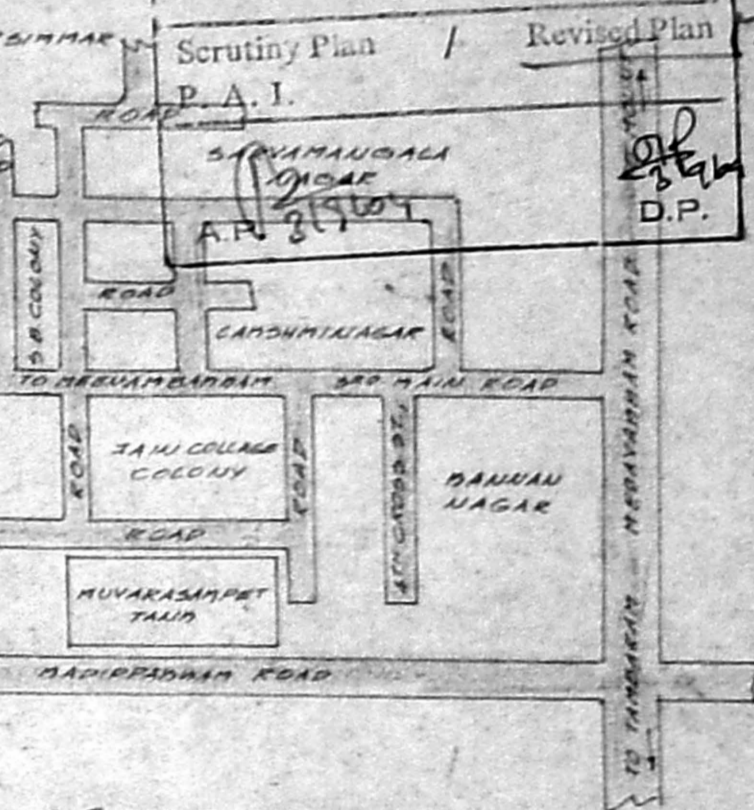

LOCATION PLAN (NOT TO SCALE)

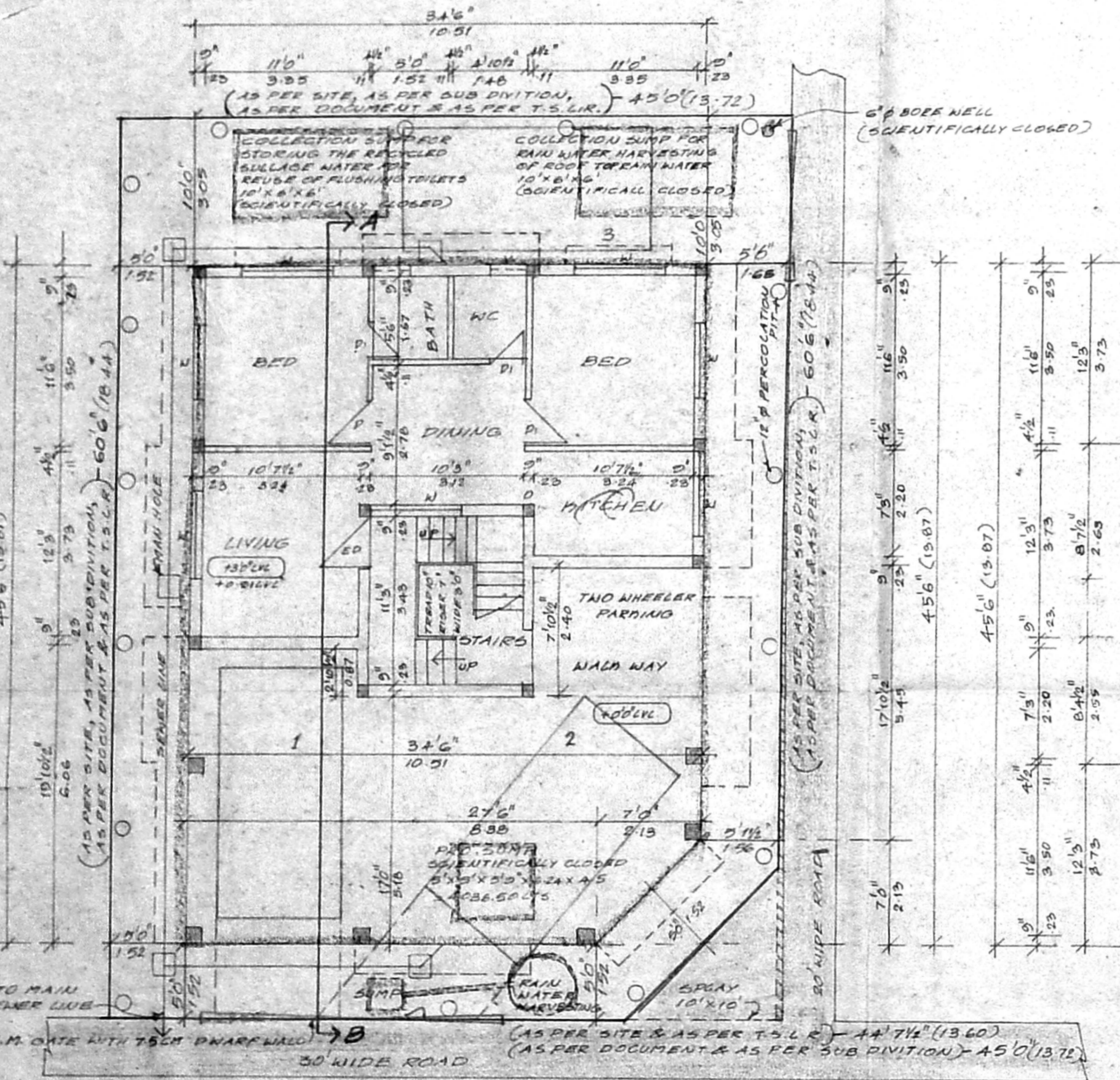

SITE CUM STILT CUM GROUND FLOOR PLAN

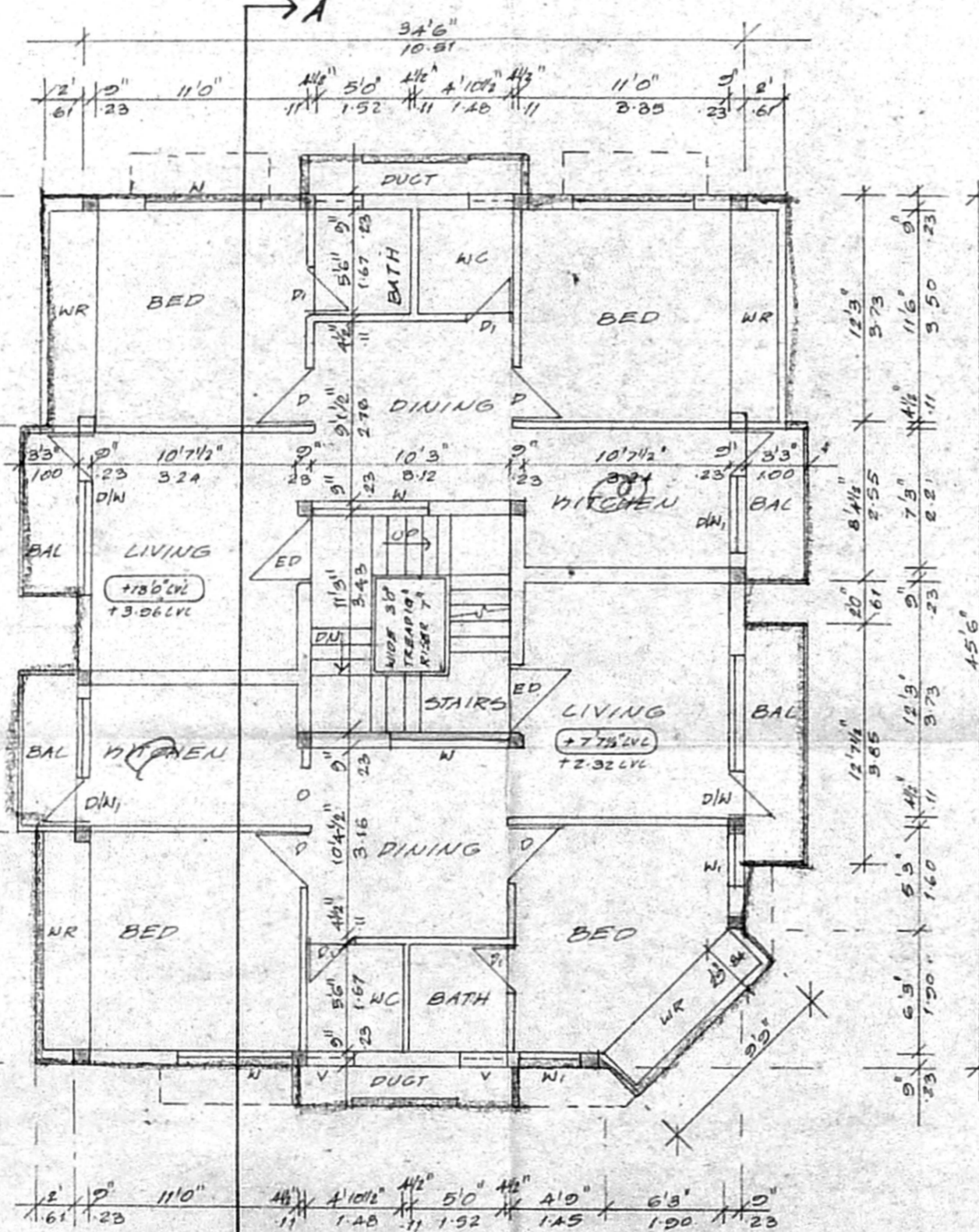

FIRST FLOOR PLAN

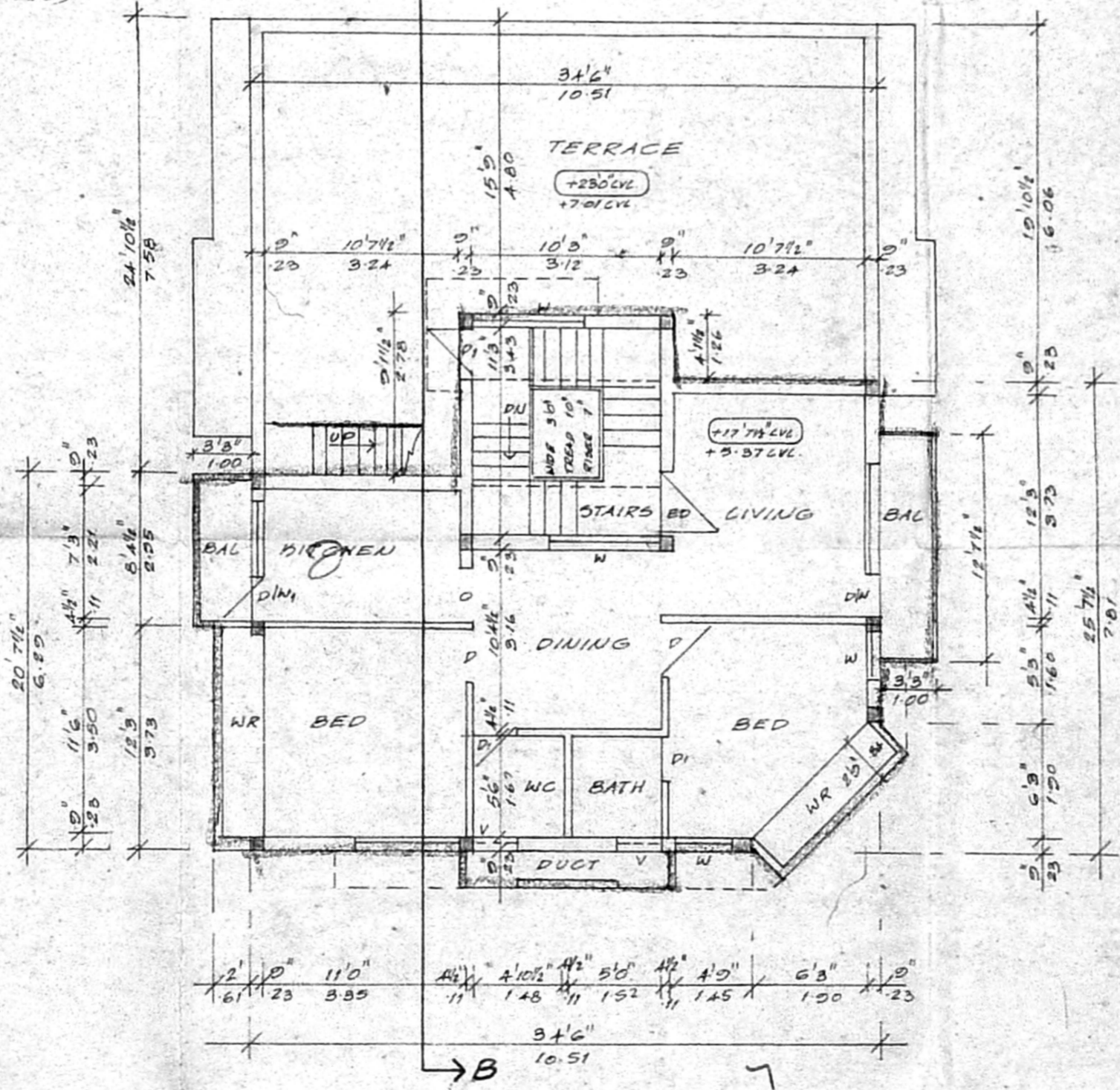

SECOND FLOOR PLAN (PART)

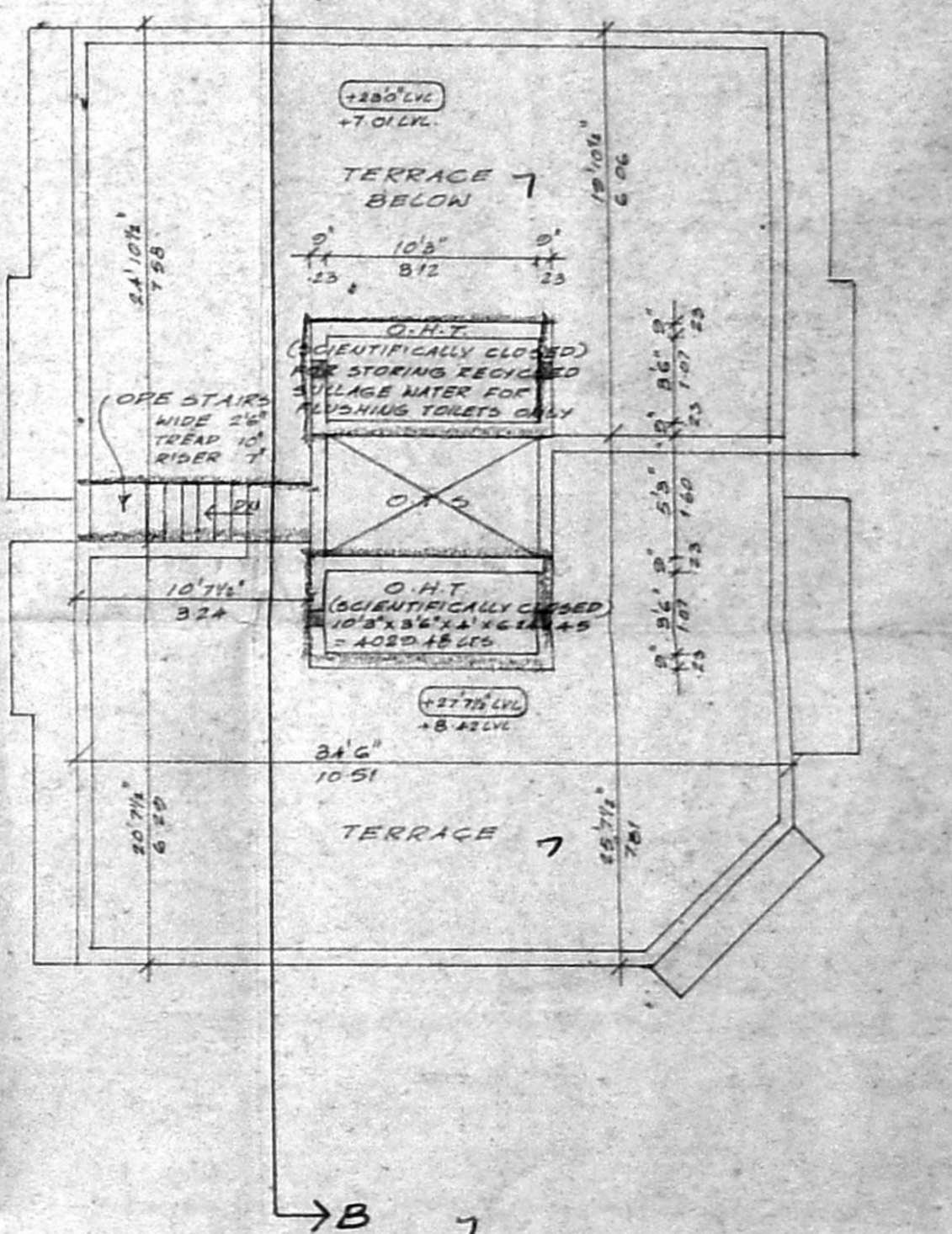

TERRACE FLOOR PLAN

PERCOLATION
 PIT DETAIL (SCALE: 1/20)

PLAN SHOWING PROPOSED RESIDENTIAL BUILDING AT DOOR NO:7, PLOT NO:411, M.M.T.C. COLONY, NAGANALLUR, CHENNAI-61. IN S.NO: 106/2A, AT 133, TALAKKANAM CHERI VILLAGE, ALANDUR MUNICIPALITY, SAIDAPET TALUK, CHENGELPET DISTRICT.

NOTE: SUB-DIVISION BANCHITION VIDE: RE 54/PP NO. 264/2004/P1, DA NO: 340/2004. DATE: 27-05-2004

SCHEDULE JOINERIES

ED	ENTRANCE DOOR	3'0" x 7'0"
D	DOOR	3'0" x 7'0"
DI	DOOR	2'6" x 7'0"
DIW	DOOR CUM WINDOW	6'6" x 7'0"
DW	DOOR CUM WINDOW	6'6" x 7'0"
N	WINDOW	6'0" x 4'6"
W	WINDOW	3'0" x 4'6"
V	VENTILATOR	2'6" x 2'6"
O	OPENING	3'0" x 7'0"

AREA STATEMENT

PLOT AREA	2711.15	251.86
MAX FSI	4.066.72	377.80
GROUND FLOOR	860.98	79.98
FIRST FLOOR	1761.75	163.67
SECOND FLOOR (PART)	963.16	89.50
TOTAL	3586.19	333.15
CAR PARKING	684.27	63.57
FSI PROVIDED	1.32	
PLOT COVERAGE	64.98%	

COLOUR INDEX

PROPOSED	
ROAD	
SITE BOUNDARY	

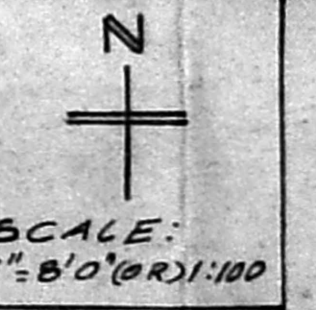

K. VELAYUDAM, D.C.E.
 Class II Licensed Surveyor No. 942
 Corporation of Chennai
 4/224, 1st St., Sri Balaji Nagar,
 Mettukuppam, Chennai - 600 096.
 024963895

K.V. Samallem
 OWNER (S)

LICENSED SURVEYOR

10-08-2004, 26/08/04(4)